

9-1992

Genetics of the Multiple Endocrine Neoplasia Type 2B Syndrome

Charles E. Jackson

Robert A. Norum

Follow this and additional works at: <https://scholarlycommons.henryford.com/hfhmedjournal>



Part of the [Life Sciences Commons](#), [Medical Specialties Commons](#), and the [Public Health Commons](#)

Recommended Citation

Jackson, Charles E. and Norum, Robert A. (1992) "Genetics of the Multiple Endocrine Neoplasia Type 2B Syndrome," *Henry Ford Hospital Medical Journal* : Vol. 40 : No. 3 , 232-235.

Available at: <https://scholarlycommons.henryford.com/hfhmedjournal/vol40/iss3/20>

This Article is brought to you for free and open access by Henry Ford Health System Scholarly Commons. It has been accepted for inclusion in Henry Ford Hospital Medical Journal by an authorized editor of Henry Ford Health System Scholarly Commons.

Genetics of the Multiple Endocrine Neoplasia Type 2B Syndrome

Charles E. Jackson,* and Robert A. Norum†

Multiple endocrine neoplasia type 2B (MEN 2B) is similar to MEN 2A in that both autosomal dominant syndromes include medullary thyroid cancers and pheochromocytomas. It is distinct in that MEN 2B patients have much earlier age of onset with more aggressive tumors and mucosal neuromas of the lips and tongue. The neuromas allow ascertainment generally before age 5. Studies of two and three generations of 14 MEN 2B families disclosed close linkage of the MEN 2B gene to DNA markers to which MEN2A had been linked. Multipoint analysis utilizing additional results in three generations of a 15th family have disclosed a peak total lod score of 8.89 at the midpoint between the centromere markers D10Z1 and RBP3 on the long arm (band q11). One recombinant was observed between D10Z1 and MEN2B, but this individual was not recombinant with D10S94. These studies suggest physical proximity of MEN2A and MEN2B but do not establish allelism for the gene(s). (Henry Ford Hosp Med J 1992;40:232-5)

Multiple endocrine neoplasia type 2B (MEN 2B) is a syndrome in which medullary thyroid cancer (MTC) is associated with adrenal medullary pheochromocytomas and mucosal neuromas. MEN 2B is distinguished from MEN 2A by the presence in MEN 2B of neuromas of mucous membranes such as shown in Fig 1 (1), intestinal ganglioneuromas, and generally by the lack of parathyroid involvement (2-7). In addition, the MEN 2B MTCs have an earlier onset and are generally (7-9), but not necessarily (10), more aggressive. Thickened corneal nerves (11) and skeletal abnormalities are also observed in MEN 2B frequently with a marfanoid habitus and arachnodactyly. Both MEN 2A and 2B have an autosomal dominant inheritance with a greater proportion of MEN 2B cases arising as new mutations.

The gene for MEN 2A (MEN2A) has been localized to chromosome 10 by Mathew et al (12) and by Simpson et al (13) with confirmation by many other studies in diverse populations (14-19). In these studies no suggestion has been reported yet of genetic heterogeneity even for variant families in whom the whole spectrum of tumor involvement is not seen or even in those families of MTC only (20,21).

Studies of Norum et al (22) in two and three generations of 14 MEN 2B families established that the gene for MEN 2B (MEN2B) is closely linked to the same DNA markers to which MEN2A has been linked. Additional results in three generations of a 15th family (Fig 2) add data to confirm this localization with a peak total lod score of 8.89 at the midpoint between the centromere and RBP3 on the proximal long arm of chromosome 10 [Fig 3, (23)]. Table 1 shows the two-point linkage data between MEN2B and chromosome 10 markers. Lairmore et al (21) reported confirmation of this localization in six MEN 2B families, two of which had been those utilized in the study of Norum et al (22). The combined two-point linkage data are shown in Table 2.

In one family (Fig 4) linkage data provided evidence that MEN2B is on the proximal long arm of chromosome 10 since a

recombinant was observed between the centromere marker D10Z1 and MEN2B and D10S94 (24) on the telomeric side of the long arm. This one family also provided evidence that the new mutation in this family was paternal in origin. Studies of three other new mutation cases showed the mutation to be paternal in one other family and maternal in two. In MEN 2B the availability of new mutation cases in whom DNA has been obtainable from both unaffected parents will be important in identifying the gene when possible candidate genes are ascertained. New mutation cases have been important in identifying the gene for neurofibromatosis type 1 (25). The availability of many new mutation cases is one of the advantages of studying MEN 2B. Another advantage is that the diagnosis of MEN 2B is evident at an early age by experienced parents or physicians by its phenotypic expression of the first mutational event (Fig 5).

We have suggested a contiguous gene theory as an explanation for the observation that the tissues involved with MEN 2 tumors are generally consistent within families with a variety of tumor involvement between families (20,26,27). The linkage of MEN2B to the same DNA markers to which MEN2A has been linked is compatible with this theory and the initiation of the MEN 2 tumors by the possible deletion of tumor-suppressor genes as in the retinoblastoma model. However, no chromosome 10 deletions were observed in high-resolution cytogenetic studies of 16 MEN 2A and 7 MEN 2B families (28). Also, no consistent chromosome 10 losses of heterozygosity in MEN 2A tumors have been observed (20,29-32) as in the retinoblastoma model. Losses of heterozygosity of 1p have been reported in

Submitted for publication: October 14, 1991.

Accepted for publication: January 27, 1992.

*Division of Clinical and Molecular Genetics, Henry Ford Hospital.

†Department of Dermatology, Henry Ford Hospital.

Address correspondence to Dr. Jackson, Division of Clinical and Molecular Genetics, Henry Ford Hospital, 2799 W Grand Blvd, Detroit, MI 48202.

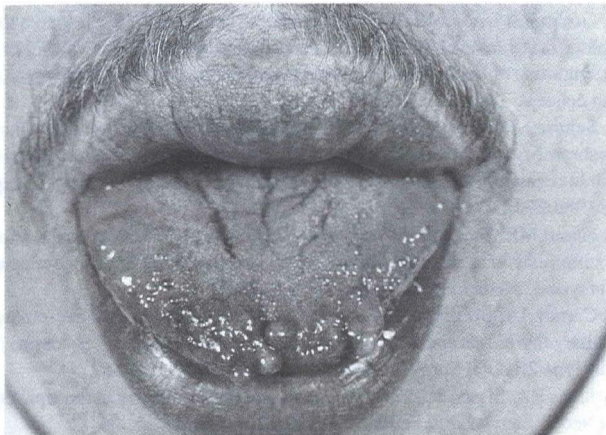
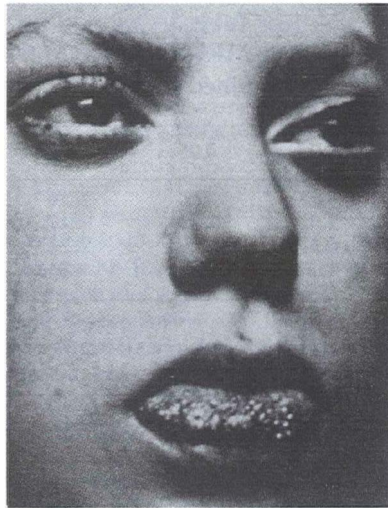

Fig 1—A (top photo) Illustration of mucosal neuromas of tongue from 1923 publication by Froboese (1) (reprinted with permission, copyright © Springer-Verlag). B (bottom photo) Bumpy lips and tongue of 20-year-old new mutation MEN 2B case.

MEN 2B tumors (33). The cause of the tissue specificity in MEN 2 and in other hereditary tumors such as the Beckwith-Weidemann syndrome (34) will remain an area of speculation until more knowledge is obtained on the nature of the genes involved (20).

The linkage data presented here indicate that MEN2B and MEN2A are closely linked to the same DNA markers but do not indicate that the gene(s) are allelic (22). Elucidation of the nature of the gene(s) may provide an understanding of the etiology of the mucosal neuromas, the ganglioneuromas, the marfanoid habitus, and the other unique phenotypic changes of MEN 2B as well as an explanation for the aggressiveness of the tumors of MEN 2B.

Acknowledgments

This study was supported in part by the Dykstra Foundation, Detroit, MI. Much appreciation is due to the authors and many others who contributed to the initial publication of the 14 MEN

Table 1
Pairwise Linkage MEN2B Versus Markers

	0	0.05	0.1	0.2
FNRB	3.43	3.69	3.44	2.62
D10Z1	6.41	6.35	5.75	4.22
RBP3	-1.51	1.50	1.44	0.69
D10S15	0.63	3.74	3.48	2.63

Multipoint peak LOD score 8.89 at the midpoint between D10Z1 and RBP3.

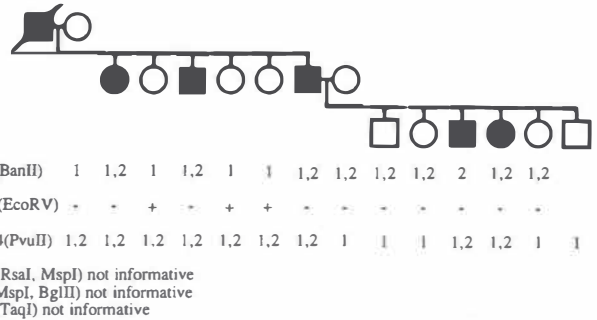

Fig 2—Pedigree of three generations of the 15th MEN 2B family studied with data on D10S94 (24), FNRB, and D10Z1. The D10S94 data were kindly provided by P. J. Goodfellow.

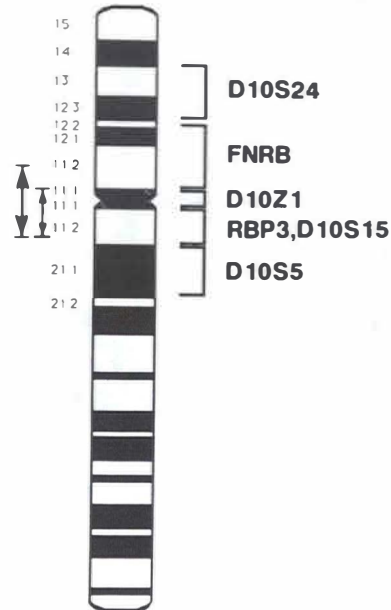
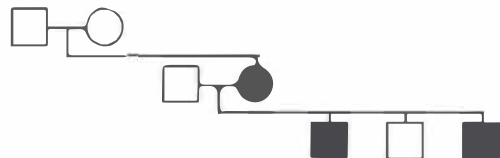

Fig 3—Illustration of the location of MEN2B in reference to pericentromeric DNA markers. The physical map of chromosome 10 has been modified from Smith & Simpson (23). The longer arrow indicates the likely location of MEN2A, and the shorter arrow indicates the location of MEN2B based on the crossover observed between MEN2B and the centromere marker D10Z1.



Marker	Individual 1	Individual 2	Individual 3	Individual 4	Individual 5	Individual 6	Individual 7	Individual 8
FNRB	F2	F1/F2	F2	F1/F2	F2	F2	F2	F2
D10Z1(BglII)				580	1600 580	580	580	580 580
D10Z1(ScaI)				570 420	570 570	570	570	570
D10S94	A2	A1	A1	A1/A2	A1/A2	A1	A1/A2	

1. Crossover with FNRB and D10Z1 on one side, and D10S94 and MEN2B on the other side.
2. The new mutation was paternal.

Fig 4—Pedigree and linkage data on the family in which a recombinant is observed between the centromere marker D10Z1 and MEN2B and D10S94 telomeric to the centromere on the long arm. The D10S94 studies were kindly performed by P. J. Goodfellow.

Fig 5—Illustration of affected mother and infant son demonstrating the identification of MEN 2B individuals at young ages. In this family it was later possible to identify that a daughter was affected at birth.

2B families (22), to Dr. G. W. Sizemore of Chicago, IL, and Dr. S. Khosla of Rochester, MN, for providing access to the 15th family reported here (35), and to the cooperation of the many MEN 2B patients and their families.

References

1. Froboese C. Das aus markhaltigen Nervenfasern bestehende, ganglien-zellenlose, echte Neurom in Rankenform. Zugleich ein Beitrag zu den nervösen

Table 2
Pairwise Linkage MEN2B Versus Markers
Combined Data*

	0	0.05	0.1	0.2
FNRB	4.93	4.99	4.56	3.33
D10Z1	7.01	6.86	6.17	4.48
RBP3	-0.31	2.55	2.34	1.27
D10S15	1.53	4.53	4.04	3.07

*With Lairmore et al (21).

Geschwulsten der Zunge und des Augenlides. Virchows Arch (Pathol Anat) 1923;240:312-27.

2. Williams ED, Pollock DJ. Multiple mucosal neuromata with endocrine tumours: A syndrome allied to von Recklinghausen's disease. J Pathol Bacteriol 1966;91:71-80.

3. Gorlin RJ, Mirkin BL. Multiple mucosal neuromas, pheochromocytoma, medullary carcinoma of the thyroid and marfanoid body build with muscle wasting: Syndrome of hyperplasia and neoplasia of neural crest derivatives—an unitarian concept. Z Kinderheilkd 1972;113:313-25.

4. Schimke RN, Hartmann WH, Prout TE, Rimoin DL. Syndrome of bilateral pheochromocytoma, medullary thyroid carcinoma and multiple neuromas: A possible regulatory defect in the differentiation of chromaffin tissue. N Engl J Med 1968;279:1-7.

5. Khairi MR, Dexter RN, Burzynski NJ, Johnston CC Jr. Mucosal neuroma, pheochromocytoma and medullary thyroid carcinoma: Multiple endocrine neoplasia type 3. Medicine (Baltimore) 1975;54:89-112.

6. Carney JA, Sizemore GW, Lovstedt SA. Mucosal ganglioneuromatosis, medullary thyroid carcinoma, and pheochromocytoma: Multiple endocrine neoplasia, type 2B. Oral Surg Oral Med Oral Pathol 1976;41:739-52.

7. Jones RA, Sisson JC. Early diagnosis and thyroidectomy in multiple endocrine neoplasia type 2b. J Pediatr 1983;102:219-33.

8. Jackson CE, Talpos GB, Block MA, Norum RA, Lloyd RV, Tashjian AH Jr. Clinical value of tumor doubling estimations in multiple endocrine neoplasia type II (MEN-II). Surgery 1984;96:981-7.

9. Norton JA, Froome LC, Farrell RE, Wells SA Jr. Multiple endocrine neoplasia type IIb: The most aggressive form of medullary thyroid carcinoma. Surg Clin North Am 1979;59:109-18.

10. Kullberg BJ, Nieuwenhuijzen Kruseman AC. Multiple endocrine neoplasia type 2b with a good prognosis. Arch Intern Med 1987;147:1125-7.

11. Spector B, Klintworth GK, Wells SA Jr. Histologic study of the ocular lesions in multiple endocrine neoplasia syndrome type IIb. Am J Ophthalmol 1981;91:204-15.

12. Mathew CGP, Chin KS, Easton DF, et al. A linked genetic marker for multiple endocrine neoplasia type 2A on chromosome 10. Nature 1987;328:527-8.

13. Simpson NE, Kidd KK, Goodfellow PJ, et al. Assignment of multiple endocrine neoplasia type 2A to chromosome 10 by linkage. Nature 1987;328:528-30.

14. Sobol H, Salvetti A, Bonnardel C, Lenoir GM. Screening multiple endocrine neoplasia type 2A families using DNA markers (Letter). Lancet 1988;1:62.

15. Nakamura Y, Lathrop M, Bragg T, et al. An extended genetic linkage map of markers for human chromosome 10. Genomics 1988;3:389-92.

16. Myers S, Carson N, Jackson CE, et al. Progress towards identification of the genotype for multiple endocrine neoplasia type 2A (MEN2A) (Abstract). Am J Hum Genet 1988;43:A91.

17. Noll WW, Bowden DW, Maurer LH, et al. Genetic mapping of familial medullary carcinoma of the thyroid (MCT)/multiple endocrine neoplasia 2A (MEN-2A) with polymorphic loci on chromosome 10 (Abstract). Am J Hum Genet 1988;43:A29.

18. Nakamura Y, Mathew CG, Sobol H, et al. Linked markers flanking the gene for multiple endocrine neoplasia type 2A. Genomics 1989;5:199-203.

19. Wu J, Carson NL, Myers S, et al. The genetic defect in multiple endocrine neoplasia type 2A maps next to the centromere of chromosome 10. Am J Hum Genet 1990;46:624-30.

20. Jackson CE, Norum RA. Genetic mechanisms of neoplasia in MEN 2. *Henry Ford Hosp Med J* 1989;37:116-9.
21. Lairmore TC, Howe JR, Korte JA, et al. Familial medullary thyroid carcinoma and multiple endocrine neoplasia type 2B map to the same region of chromosome 10 as multiple endocrine neoplasia type 2A. *Genomics* 1991;9:181-92.
22. Norum RA, Lafreniere RG, O'Neal LW, et al. Linkage of the multiple endocrine neoplasia type 2B gene (MEN2B) to chromosome 10 markers linked to MEN2A. *Genomics* 1990;8:313-7.
23. Smith M, Simpson NE. Report of the committee on the genetic constitution of chromosomes 9 and 10. *Cytogenet Cell Genet* 1989;51:202-25.
24. Goodfellow PJ, Myers S, Anderson LL, Brooks-Wilson AR, Simpson NE. A new DNA marker (D10S94) very tightly linked to the multiple endocrine neoplasia type 2A (MEN2A) locus. *Am J Hum Genet* 1990;47:952-6.
25. Wallace MR, Marchuk DA, Andersen LB, et al. Type 1 neurofibromatosis gene: Identification of a large transcript disrupted in three NF1 patients. *Science* 1990;249:181-6.
26. Talpos GB, Jackson CE, Yott JB, Van Dyke DL. Phenotype mapping of the multiple endocrine neoplasia type II syndrome. *Surgery* 1983;94:650-4.
27. Jackson CE, Van Dyke DL, Talpos GB, Norum RA, Tashjian AH Jr. MEN-2 tumor associations suggest a linear order of specific endocrine tumor genes. *Horm Metab Res* 1989;21(suppl):9-12.
28. Flejter WL, Babu VR, Van Dyke DL, Jackson CE. High-resolution studies of chromosome 10 in 23 MEN-2 families. *Cancer Genet Cytogenet* 1988;32:301-3.
29. Mathew CGP, Smith BA, Thorpe K, et al. Deletion of genes on chromosome 1 in endocrine neoplasia. *Nature* 1987;328:524-6.
30. Landsvater RM, Mathew CG, Smith BA, et al. Development of multiple endocrine neoplasia type 2A does not involve substantial deletions of chromosome 10. *Genomics* 1989;4:246-50.
31. Nelkin BD, Nakamura Y, White RW, et al. Low incidence of loss of chromosome 10 in sporadic and hereditary human medullary thyroid carcinoma. *Cancer Res* 1989;49:4114-9.
32. Khosla S, Patel VM, Hay ID, et al. Loss of heterozygosity suggests multiple genetic alterations in pheochromocytomas and medullary thyroid carcinomas. *J Clin Invest* 1991;87:1691-9.
33. Moley JF, Goran KW, Brother MB, Kim M, Wells SA Jr, Brodeur GM. Oncogene and growth factor expression in MEN 2 and related tumors. *Henry Ford Hosp Med J* 1992;40:284-8.
34. Cavenee WK. The Beckwith-Wiedemann syndrome: Lessons for developmental oncology. In: Brandi ML, White R, eds. *Hereditary tumors*. New York: Raven Press, 1991:11-23.
35. Sizemore GW, Carney JA, Gharib H, Capen CC. Multiple endocrine neoplasia type 2B: Eighteen-year follow-up of a four-generation family. *Henry Ford Hosp Med J* 1992;40:236-44.